VOL. 22 NO. 547 APRIL 9 1892 PRICE 10 CENTS.

Judge

ENTERED AT THE POST OFFICE AT NEW YORK AS SECOND-CLASS MATTER. COPYRIGHT 1892 BY THE JUDGE PUBLISHING CO.

UNCLE SAM PUT HIS FOOT DOWN.
The Lion roared, but it quickly came to terms.

Judge

W. J. ARKELL. BERNHARD GILLAM.
I. M. GREGORY. *Editor.*

TERMS TO SUBSCRIBERS.

UNITED STATES AND CANADA, IN ADVANCE.

One copy, one year, or 52 numbers - $5.00
One copy, six months, or 26 numbers - 2.50
One copy, for 13 weeks - - - 1.25
Including the CHRISTMAS JUDGE.

FOREIGN SUBSCRIPTIONS—To all foreign countries in the postal union, $6 a year.

THE JUDGE PUBLISHING COMPANY (JUDGE BUILDING),
Cor. Fifth Ave. and 16th Street, New York.

☞ *We guarantee advertisers a larger circulation than any other American satirical paper published.*

The JUDGE *is for sale at Brentano's, 17 Avenue de l'Opera, Paris; by the American Newspaper Agency at 15 King William street, Strand, W. C., London; at Saarbach's American Exchange, Mainz, Germany, and by Ch. E. Alioth, Geneva, Switzerland.*
*Cable address—"*JUDGEARK.*"*

☞ NOTICE TO PUBLISHERS.—All the pictures in the JUDGE are copyrighted, and must not be reproduced without the permission of the proprietors. Infringements upon this copyright will be promptly and vigorously prosecuted.

ANY POOR WOMAN with a starving family can be a thief, but it takes money to be a kleptomaniac.

* * *

MR. CHAPIN is a lucky man. An office worth eight thousand a year is not to be sneezed at unless one has the influenza.

* * *

FEW MEN can spell with more force and originality than J. Simpson. Nine-tenths of his words go out without their socks on.

* * *

DR. PARKHURST is nominated by the Troy *Press* for mayor of New York. But for its manifest absurdity it would be a pretty good idea.

* * *

"TEN LIFETIMES," says a writer, "will not suffice to solve the enigma, woman." Indeed that is so; and yet we must not give her up.

* * *

GLASS, it is said, can be cast in large blocks for building purposes; wherefore we look ahead to the time when nobody dare slander his neighbor.

* * *

LET US NOT entirely indorse Lieutenant Totten; but let us acknowledge that if the world doesn't come to an end it won't be his fault. He has pressed the button.

* * *

MR. CLEVELAND says in effect that he doesn't want to be slaughtered, but if he is the best man for that purpose he is ready to be a martyr.

* * *

IN SAYING that he would not cross the silver bridge till he got to it Mr. Hill overlooked the suggestive fact that Mr. Harter had laid it down at his very feet.

* * *

THE HILL SPEECHES down south are not surprisingly plain as to the tariff and silver, but they tell us unmistakably that the home of Democracy is in the settin' sun.

* * *

WHEN A BILL was introduced into the Kentucky legislature, recently, to make kissing on Sunday a crime, the star-eyed goddess took Henry Watterson across her knee and gave him the punishment he had long needed.

* * *

IS IT NOT strange that no foreign power has contributed to the relief of the starving people of Russia? But the time may come when, as once before, Russia will be the only foreign power to give aid and comfort to the United States.

* * *

THE KAISER excommunicates *Punch* because it has spoken of him disrespectfully. These potentates are intolerably sensitive. The trustees of the Boston public library are about to throw out the bible because of some personal attacks on them by the late Mr. Solomon.

A SAD CAUSE.

MRS. O'BRIEN—"Good-marnin', Mrs. McCabe. An' phwat makes yez look so sad?"
MRS. MCCABE—"Shure, Dennis was sint to th' penitintiary fer six months."
MRS. O'BRIEN—"Well! Shure, don't worry. Six months will soon pass."
MRS. MCCABE—"Shure, that's phwat worries me."

THE RETREAT OF THE COWARDS.

THE "WORLD" is right. So far as the Democratic party is concerned, the silver question might better have been postponed. The situation cannot be changed whatever this congress can do; and to run away from the tariff issue is rank, and therefore characteristic, Democratic cowardice.

WELL DONE!

THE DECISION in the Noyes-Rockwell case is a compliment to the Democratic party that is of the utmost value at this time, and the more so as it is a rebuke to Hill which that gentleman fully deserves. Let us add that it is a lesson to the late Republican house of representatives that is not the less pointed because it comes too late. It pays to be honest. Let us not forget it.

OUR ADOPTED RULER.

CHARLES FOSTER is happy in his alleged comparison of the Irishman's mouth with that of the clam, even if he does omit a reference to that long upper lip of the clam—so long that the nose and the rest of the countenance are entirely obliterated. The term flannel-mouth was once descriptive; but during the past thirty years the Irishman has cut his gums and the same have receded even to the roof of his conversational orifice.

BETTER THE VICTORY OF PEACE.

A LITTLE TROUBLE with England would give us Canada, either with the consent of her inhabitants or through the necessity of protecting ourselves by keeping the enemy off shore. We trust, therefore, that we shall have no trouble with England. While the commercial interests of Canada and the United States may demand a union, Canada had better not annex us until a very large majority of her inhabitants are frantic for that action.

AGE, GORGE, AND PENITENCE.

THE MEN of the Standard oil company have made so many millions that it bothers them to take care of the money. In making the millions they have stopped at no law and had no mercy on honest opposition. Suddenly they conceive a high respect for law, and incidentally for religion, and retire with sanctimonious countenances to the depths of their several Cheshire cheeses. Law is a great reformer; but age and fatigue are better, as Mr. Gould and John A. Morris would doubtless remark if they had anything to say on the subject.

THE HON. WHITELAW PHELPS.

THERE ARE TWO MEN either of whom would be a very strong candidate for vice-president on the Republican ticket. Whitelaw Reid could carry New York, and nobody could do more for him in Connecticut and New Jersey than could and would William Walter Phelps. On the other hand, Mr. Phelps has the money, the record and the popularity to secure those states for himself, and he, like Mr. Reid, deserves all the good that can come to him. The JUDGE calls attention to the work of these gentlemen as Republicans and as representatives abroad.

THE HILL EXCLUSIVENESS.

THE DEMOCRATIC PRESS is right—there is too much centralization. Here is David B. Hill, in whom is centralized the power of the Democratic party of this state; who makes legislative majorities, and who controls legislation against the people and for the McLoughlins, the Crokers, the Cockrans, the Grants and the Murphys. There is too little democracy. Here, again, is Mr. Hill, at Jackson, Miss., talking exclusively, as the dispatches have it, to "ladies and gentlemen," not a black face in his audience and not a white workingman or woman within gunshot of his hand or his voice.

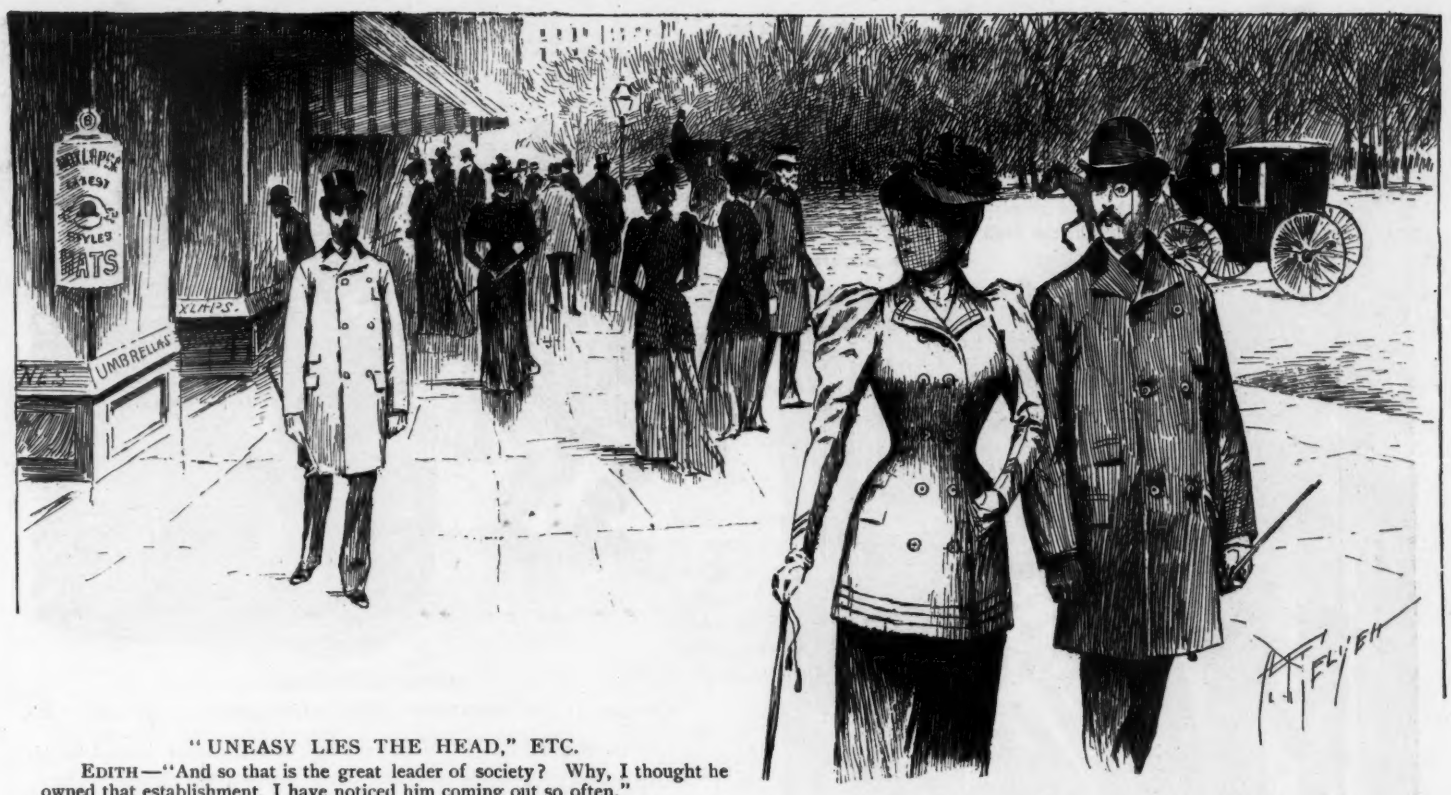

"UNEASY LIES THE HEAD," ETC.

EDITH—"And so that is the great leader of society? Why, I thought he owned that establishment, I have noticed him coming out so often."

BERTIE—"Of course. He goes in daily to have his hat stretched."

THE CRUELEST murderer of modern times, Schneider of Austria, who strangled servant-girls, was the greatest coward at the moment of execution. One may almost say, in memory of the hangman in "Barnaby Rudge," that his name was Dennis.

THE EARNESTNESS of Dr. Parkhurst has resurrected the old remark, "Preachers should confine themselves to religious topics and let politics alone." A Democratic friend tells us that he and his friends have heard it in nearly every saloon in town.

THE MODERN GLOVE.

MRS. S. TAKES HER HUSBAND CALLING ON STATEN ISLAND.

ON THE ELEVATED.

MR. S.—"Look at this charming window-garden, Louise."

MRS. S.—"Wait a moment, dear, till I get my glove on."

ON THE FERRY.

MR. S.—"There's Jones's yacht, Louise. Isn't she a beauty?"

MRS. S.—"Lovely!"

ON THE TRAIN.

MR. S.—"I call that a fine view."

MRS. S.—"Will you button this glove for me, dear?"

THEIR FRIEND—"You must stay and have tea, then I will drive down with you to the beach."

The struggle begins anew.

MRS. S.—"Good-bye, dear. Enjoyed the ride *so* much."

Mr. S. talks poetically of the flight of the gull.

Mrs. S. doesn't enthuse.

Back home—gloves *on* at last.

HIS WAY.

IN HIS tin cup the blind man a button had found,
And he sighed as he felt its smooth face,
While a tear dimmed his eye as he murmured, "Oh, fie
On th' man wot has acted so base!"

Then a bright idea struck him and he glanced swiftly 'round,
Climbed on to the scales, and for pay
Dropped the but. in the slot, like the Arab of old,
As he "silently stole" a weigh!

E. JACK APPLETON.

KEEPING A SECRET.

MR. STRAITUP—"Ethel, I would like to have your sister. Won't you give her to me?"

ETHEL—"No, sir. I caught her kissing Dick Short the other night, and she told me not to give her away, so I won't either."

BARN-STORMING.

CAPTAIN OF THE BRIGANDS—"Why don't the blamed fool fire? It's his cue."

CAPTURED NOBLEMAN—"He's went an' loaded himself instead of his gun."

POPULAR FALLACIES.

THAT every fool can write a farce-comedy.

That the best actresses get the most bouquets.

That lightning will ever strike a corner liquor-saloon.

That the waste-basket is the enemy of budding literary genius.

That ordinary talent is able to practice the art of bunco-steering.

That the dude is higher up in the scale than any other fancy fool.

That the music of Wagner is more complex than that of Swinburne.

That pork and beans is a more æsthetic combination than a dude and a monocle.

That a dash of poetry in a man's nature prompts him to leave his hair uncut.

That there is more enjoyment reading Robert Browning than the Zendavesta.

That the telephone has conferred more benefits upon mankind than the liver-pad.

That corns lose any of their vindictiveness when covered by patent-leather shoes.

That a canary bubbling over with song is less exasperating than a steam-whistle.

That there are many small investments more remunerative than practical politics.

That the practice of constantly chewing gum is preferable to that of smoking cheap cigars.

That an encyclopædia, morocco-bound, is as weighty as a plain pocket-book well-filled.

That the common belief that a rich man cannot enter the kingdom of heaven bothers the rich man any.

NATHAN M. LEVY.

A MISUNDERSTANDING.

HIRAM HUNKS—"Gosh! what next? Say, constable, what time dew you swing them clubs anyhow?"

OFFICER MORIARTY—"Now, ye shpalpeen. T'ink yer funny, hey? Take dat!"

THE TRYING SEASON.

THE poet beats his noddle flat
And burns the midnight oil;
Spring, which believes in tit-for-tat,
Repays him with a boil.

HIS ART.

Hostess—"Ah, Miss Budd, let me introduce Signor Barbini, the great artist."

Miss Budd (enthusiastically)—"I am *so* glad to meet you. What is your specialty in drawing?"

Signor Barbini (of the opera)—"Crowds, signorina; crowds."

ECONOMICAL.

'RASTUS (*to policeman*)—"Whar's a cheap boardin'-house, boss?"

POLICEMAN—"Right over there. You can get lodging for fifteen cents."

'RASTUS—"Fifteen cents! Fo' de lan' sake! Do yo' take me fo' a dude? Whar am dey layin' a new wahter-pipe?"

THE YOUNG IDEA.

"PAPA," said Maudie, "why does oo put a muzzle on Fido's mouf?"

"Because he bites."

"Den oo ought to put muzzles on pussy's foots. She stratches me wiv 'em."

A MODERN GRAND INQUISITOR.

Primus—"Do you drink nothing but julep?"

Secundus—"Yes; I prefer to drown my care in that."

Primus—"Why drown it in julep?"

Secundus—"I like to fancy it catching at the straw."

SUITS TO HIRE.

MISS PINKERTON—"Miss Pinkerly told me the other night that she had never seen you in the same suit twice."

CLEVERTON—"That's strange. I didn't know before that I had such a variety."

MISS PINKERTON—"She was speaking of dress-suits."

RECOGNITION.

SPRING, you naiad! Ah, I know you,
Dashing raindrops from your fingers;
Flinging shadows from your lashes;
Throwing sunshine in your glances.
Come, unmask you, cruel nymphine,
Hiding 'neath the cloak of winter.
Come, unmask; the flowers are peeping.
Come, unmask; the birds are mating.

KATHRINE GROSJEAN MONTEIRO

A DISAPPOINTMENT.

She—"Will you take a part in our theatricals?"

He—"Aw — weally — I— aw— should *so* like to. What shall I take?"

She—"Tickets."

ORNITHOLOGY.

School-teacher—"What little boy can tell me where is the home of the swallow?"

Bobby—"I kin."

School-teacher—"Well, Bobby?"

Bobby—"The home of the swallow is the stummick."

CRUSHING EVIDENCE.

HE—"Then you love me, dearest?"

SHE—"Would I sit on your lap if I didn't?"

THE LIBRARY TURNED TO THE WALL.

Kingley—"Robinson was telling me the other day that you had quite a nice library. I should like to look some of the books over."

Bingo—"I'm sorry, old man, but I can't show it to you now. You see, it comprises half of the children's folding-bed, and they are laid up with the grip."

EASTER MORNING.

"Hello, Jimmy! I'll pick you eggs."

CHICK—"Good-morning. Did some one knock?"

SOME POSSIBLE TITLES OF FUTURE BOOKS.

"A FEW of My Farewell Tours," by Adelina Patti, *née* Nicolini.

"The Secret of My Greatness and Popularity," by Ward McAllister.

"Winds That Have Blown Through My Whiskers," by Senator Peffer of Kansas.

"The Philosophy of My Immortal Poetry," by Minna Irving, the sweet singer of Tarrytown.

"Orations I Would Deliver if I Were President of the United States," by Dr. C. M. De Pew.

"Anthropological Humor and How to Acquire It in Large Quantities for Commercial Purposes," by Bill Nye.

"Hymnology for Thespians," by Miss Maggie Cline, with an introductory essay on "The Moral Grandeur of the Variety Stage," by Antonio Pastor.

"Fin de Siecle Presbyterianism and What It Costs Me," by Jay Gould, author of "The History of Delaware County" and inventor of a patent mouse-trap.

LEON MEAD.

EVERYBODY KNOWS THAT.

Gildersleeve—"Why do you always lodge in an attic, Winebiddle?"

Winebiddle—"Because there is always room at the top."

A WIFE'S CONFIDENCE.

"DID you ask your husband where he was last night?" asked the much-interested neighbor.

"Yes; and I have every reason to believe he told me the truth."

"Indeed?"

"Yes. He said he didn't know."

WESTERN WAYS.

WESTERN LAMB—"I hate to find fault with the scriptures, but talk about 'Tempering the wind to the shorn lamb,' why, I haven't been shorn more than ten minutes and here comes a cyclone."

GIVING HIM A CHARACTER.

"BRONSON makes me tired. He is quarrelsome and clumsy," said Martin.

"That's true. Bronson would try to split a hair with a meat-axe, I think."

RETRIBUTION.

I CAME, I saw; I pressed her hand;
I begged her for a kiss.
She blushed, looked down—I stole the prize.
It was a dream of bliss.

I've wakened from my dream since then.
That kiss has cost me dear.
I'm paying alimony now
For it twelve times a year.

ALEX. H. LAIDLAW, JR.

AN INVARIABLE SETTLER.

George—"What's that? You don't call regularly on Miss Sweetie any more? Has she rejected you?"

Jack (sadly)—"No; I didn't propose. No use."

George—"Sure?"

Jack—"Sure as shooting. One night I pretended to admire one of her rings and hitched up a trifle closer to examine it more closely, you know."

George (reflectively)—"Y-e-s, I know."

Jack—"Well, she took it off and handed it to me."

PREPARING FOR WAR.

HE—"Your cousin is a lieutenant in the American army, isn't he?"
SHE—"Yes."
HE—"Has he ever been in a fight?"
SHE—"No; but he is taking boxing-lessons."

EXPLAINED.

"JOHN, you were talking in your sleep last night, and you frequently spoke in terms of endearment to a certain Euphemia. Who is Euphemia?"

"Why, my dear, that was my—my sister's name."

"John! your sister's name was Jane."

"Yes, dear; but we called her Euphemia for short."

A ROMAN CAMPAIGN.—*From an ancient tile.*

GAVE HIM THE WHOLE LIST.

Old doctor—"You have cured your patient. Now what are you worrying about?"
Young doctor—"I—I don't know which one of the medicines cured him.'

HIS WAY OF LOOKING AT IT.

MONEYLOTS—"See here, Sam; I told you never to wear those trousers I gave you on week-days, when I wear the coat and vest of the suit."
SAM—"Why, boss? Is yo' 'fraid we will be taken fo' twins?"

A NATURAL CONSEQUENCE.

"NOW," said the physician, "you will have to eat plain food and not stay out late at night."

"Yes," replied the patient; "that is what I have been thinking ever since you sent in your bill."

AMPLE EXPLANATION.

She (in affright)—"Oh, Tom, why do you make such awful faces at me?"

He (contritely)—"I can't help it, dear. My eye-glasses are falling off and I don't want to let go of your hands."

HE GOT WORSE.

PAT O'ROURKE—"Sorra th' day Oi iver got married t' th' loike av yez?"
MRS. O'ROURKE—"Shure, didn't ye take me fer betther or fer worse?"
PAT O'ROURKE—"Vis, bad luck t' yez! Oi took yez fer betther."

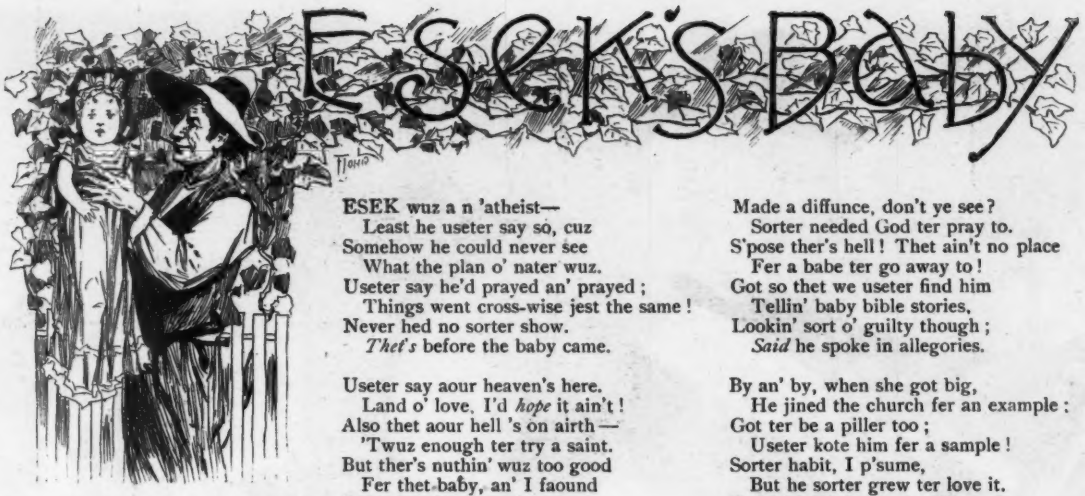

ESEK wuz a n 'atheist—
  Least he useter say so, cuz
Somehow he could never see
  What the plan o' nater wuz.
Useter say he'd prayed an' prayed;
  Things went cross-wise jest the same!
Never hed no sorter show.
  Thet's before the baby came.

Useter say aour heaven's here.
  Land o' love, I'd *hope* it ain't!
Also thet aour hell 's on airth—
  'Twuz enough ter try a saint.
But ther's nuthin' wuz too good
  Fer thet baby, an' I faound
Jest by accident, ez 'twere,
  Esek sorter shiftin' raound.

Made a diffunce, don't ye see?
  Sorter needed God ter pray to.
S'pose ther's hell! Thet ain't no place
  Fer a babe ter go away to!
Got so thet we useter find him
  Tellin' baby bible stories,
Lookin' sort o' guilty though;
  Said he spoke in allegories.

By an' by, when she got big,
  He jined the church fer an example;
Got ter be a piller too;
  Useter kote him fer a sample!
Sorter habit, I p'sume,
  But he sorter grew ter love it.
Call him atheist naow! Wal, sir,
  Guess you'd hev ter fight ter prove it!

FLORENCE E. PRATT.

WONDERFUL PROGRESS.

"HOW is your daughter doing with the piano, Silas?"

"Fust-rate. She kin play with both hands now. Says she'll be able to play with her ear inside of six months."

AT THE CAKE-WALK.

"Fo' de lan' sake, 'Rastus, I wish yo would'n chaw terbacker an blow de flute at de same time."

QUESTIONABLE AUTHORITY.

School-teacher—"Bobby, do you know what Chicago is noted for?"

Bobby—"Yes, ma'am; it's the biggest city in the world."

School-teacher—"Oh, I guess not, Bobby. Who told you that?"

Bobby—"My uncle Charlie, and I guess he ought to know. He lives there."

LENTEN DIVERSIONS.

"HOW'S the sewing-class getting on?"

"Beautifully. We've made a dozen different kinds of sachets for the poor people."

THEY WERE LONGER.

Larkin (in the midst of a narration)—"And twelve long years rolled by before I saw him again."

Benbow (sarcastically)—"Then some years are longer than others, are they?"

Larkin—"They are. Leap-years are a day longer."

'WAY AHEAD.

School-superintendent—"You don't claim that your geography is any better than Grasshorn's, the one we are now using, do you?"

Agent—"Well, I should say so. Why, we have got down several South African creeks in ours that haven't yet been discovered."

A SLIGHT CRITERION.

Jones—"What a beautiful mansion Waddle has erected on the banks of the Hudson. I wonder what it cost him."

Thompson—"I can't say exactly, but I believe he has failed only once."

DEPEND ON YOURSELF.

THOUGH there's room at
  the top,
  As philosophers say,
Yet no one will stop
  To get out of your way.

A GRASP FOR WEALTH.

THE REASON WHY.

This man wears a high hat——

—— Because ——

——If he wore one like this——

—— He would appear thus.

JUDGE'S POLITICAL DIM

Open from now until Noven

ICAL DIME MUSEUM.
w until November 1st.

Sackett & Wilhelms Litho Co New York

AN OBJECT-LESSON IN ASTRONOMY.

First quarter.

Half full.

Three-quarters.

Full.

THE CLOSER THE BETTER.

"DO I crowd you too close?" asked a handsome young man in an overloaded car.

"Oh, dear, no, sir," replied the grateful girl, who was twenty-eight and had never had a beau.

A WORK OF SUPEREROGATION.

Papa—"And now, my daughter, you must take a course in modern history."

Kate—"What's the use, papa? I've studied ancient history, and I thought you said history always repeated itself."

1—OFFENDED DIGNITY.

MARTIN (*the ferry-boat deck-hand*)—"Th' tank 's full, Jerry."

STORM-SIGNALS.

GAYHEIMER found his boy arranging a cotton flag with a colored centre on a stick and nailing it to the railing of the front steps.

"James," said he severely, "what are you doing?"

"Dontcher know that flag?" asked James.

"It looks," said Gayheimer, "like a storm-signal."

"Exactly," said James; "an' maw has got two big Swede women an' a moke whitewasher an' a bar'l o' softsoap and has commenced cleanin' house."

"Jimmy," said Gayheimer softly, "here's a dime, Jimmy; and tell your maw I had to go up to Boston to settle that lawsuit—gone a week." And he melted into the purple distance.

A GOOD WORK.

Cholly—"Do you object to cigawettes, Miss Budd?"

Miss Budd—"Oh, not in the least. They are doing a wonderful service for mankind."

THE SIGHT STARTLED HIM.

HE WAS on a spree. Anybody could see it. The usual marks were there. Suddenly he looked up at the gas-jet and seemed to be startled.

"I shay, Charley, there's only one light up there. Gimme 'nother drink. I'm gettin' too sober."

THAT'S WHY.

Mrs. Gasket—"I wonder why such a house as that is called a Queen Anne?"

Gasket—"Because Queen Anne would rather have died than live in it."

NO PLAYER.

First gambolier—"Paderewski came over on the ship with me."

Second gambolier—"So? They say he plays superbly."

First gambolier—"All rot. I don't believe he knows one card from another."

ILLUSTRATED TESTIMONIALS.

"CYCLONE HEATING CO. Gentlemen—I had never been able to heat all my rooms until I put in your safety heater. My house is now heated throughout. Yours truly, BURNE D. OUT."

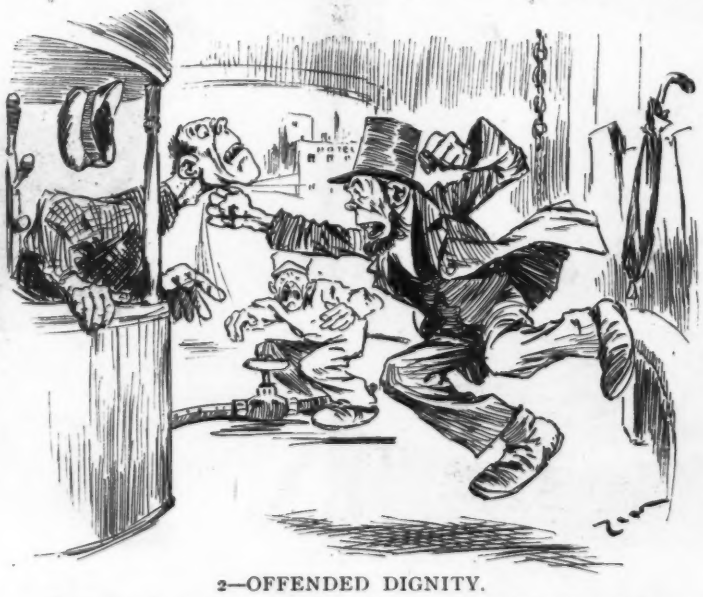

2—OFFENDED DIGNITY.

CARRAHAN (*returning to Cherry street from Brooklyn*)—"Kape it t' yuresilf av Oi am, you lumpher!"

The broad head-gear which women delight to wear at the theatre proves that if they had all their rights no man could get around them.—*Galveston News.*

MRS. WINSLOW'S SOOTHING SYRUP for Children Teething; soothes the child, softens the gums, allays all pain, cures wind colic and diarrhœa. 25 cents a bottle.

At Boston, in addition to beans and things, they now have "femiculture."—*Blizzard.*

Baldness.

"YOUNG AMERICANS who do not wish to lose their hair before they are forty must begin to look after their scalps before they are twenty."—*New-York Medical Record.*

"**Dandruff** should never be neglected, because its natural end is in **Baldness.**"

"The persistence of **Itching** is peace-destroying and exhausting to the vital powers."

To allay Itching, remove Dandruff, and prevent Baldness, **Shampoo** with

Packer's Tar Soap.

It is very generally recommended by the best medical authorities. It is Pure, Mild, Antiseptic and Curative; lathers plentifully, and is a luxury to use. It destroys odors from perspiration, and prevents contagion. **25 cents.** Druggists, or

THE PACKER MFG. CO., 100 Fulton St., N. Y.

THE CELEBRATED

SOHMER

PIANOS

Are at Present the Most Popular and Preferred by Leading Artists.
Warerooms: 149, 151, 153 & 155 E. 14th St., N.Y.
SOHMER & CO.
CHICAGO, ILL., 286 State Street.
SAN FRANCISCO, CAL., 308 to 314 Post Street.
KANSAS CITY, MO., 1123 Main Street.

YOUMANS
CELEBRATED HATS.

The superior quality of the material used, the exquisite design, the lightness in weight, and the great demand, is a guarantee that Youmans has no superior.
1107, 719, 158 Broadway, NEW YORK.
Authorized Agents in every city.

VEST-POCKET LIGHT.

The Pencil Pocket-Lamp.
A PERFECT LIGHT.
LEAD-PENCIL AND PENCIL-POINT PROTECTOR COMBINED.
250 *LIGHTS WITHOUT CHANGE.*
No oil, no bad odor.
Cheaper than matches.
In nickel, postpaid on receipt of 25 cents. (No stamps.)
LESTER M'F'G CO.,
19 Union Square, New York.

RAMBLER BICYCLES.

FITTED WITH
C. & J.
PNEUMATIC TIRES.
No Rags. No String.
No Glue-Pot.
No Needle. No Thread.
NO SIDE SLIP.
Catalogue free.
GORMULLY & JEFFERY MFG. CO.,
221-229 North Franklin Street, CHICAGO., ILL.
178 COLUMBUS AVE., BOSTON. 1325 14TH ST., N. W., WASHINGTON.
1788 BROADWAY, NEW YORK.

"BARKER BRAND" LINEN COLLARS AND CUFFS.

ABSOLUTELY THE BEST.
WILLIAM BARKER, Manufacturer, Troy, N. Y.

Judge—"Prisoner at the bar, the court has assigned counsel to defend you." *Prisoner* (with a glance at the counsel)—"Is dat my lawyer, yer honor?" *Judge*—"Yes." *Prisoner*—"Den I pleads guilty."—*Brooklyn Life.*

When Baby was sick, we gave her Castoria.
When she was a Child, she cried for Castoria.
When she became Miss she clung to Castoria.
When she had Children, she gave them Castoria.

"What broke up the meeting?" inquired a sympathizer. "What broke up the meeting?" echoed the fiery anarchist orator fiercely. "It was broken up, sir, by a dad-dinged fool in the audience who started around with a hat to take up a collection to pay for the dynamite."—*Chicago Tribune.*

This ace painted on the rock is the trade-mark of the United States Printing Co., Cincinnati, O., and all "United States" Playing Cards have this trade-mark for the Ace of Spades card. It is printed on every card case. None are genuine without it.

Mention where you saw this advertisement, enclose a two-cent stamp for postage, and get in return "The Card-Players' Companion."

THE UNITED STATES PRINTING CO.,
RUSSELL & MORGAN FACTORIES, CINCINNATI.

D. L. DOWD'S HEALTH EXERCISER.

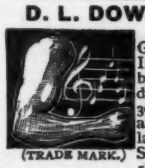
(TRADE MARK.)

For Brain-Workers and Sedentary People: Gentlemen, Ladies, Youths; the Athlete or Invalid. A complete gymnasium. Takes up but 6 in. square floor-room; new, scientific, durable, comprehensive, cheap. Indorsed by 30,000 physicians, lawyers, clergymen, editors and others now using it. Send for ill'd circular, 40 eng's; no charge. Prof. D. L. Dowd, Scientific Physical and Vocal Culture, 9 East 14th st., New York.

FOR SALE BY ALL DEALERS

The Collar Band will not show above the Scarf.

E. C. MORRIS & CO.,

64 Sudbury St., Boston, Mass.

FIRE AND BURGLAR-PROOF SAFES.

BANK VAULTS and DEPOSIT WORK of all kinds.
We have the largest and best equipped factory in the world.
Specifications and estimates given at short notice.

You can't convince a girl by arguing that a man is not an angel. The only way to convince her is to let her marry him.—*Atchison Globe.*

BOKER'S BITTERS since 1828 acknowledged to be by far the best and finest Stomach Bitters made, whether taken pure or with wines or liquors or other cordials.

Wife—"Is there anything else I can do, dear? I have spent all the morning darning your socks." *Husband*—"Yes. I wish you would wear them."—*Evening Sun.*

Armour's
Extract of BEEF.

USED BY
ALL GOOD COOKS
THE YEAR ROUND.

Send to ARMOUR & CO., Chicago, for Cook Book showing use of *Armour's Extract* in Soups and Sauces. Mailed free.

Over a Million

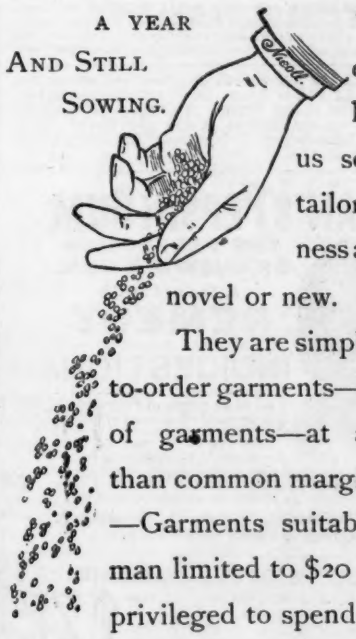

The methods that have given us so large a tailoring business are neither novel or new.

They are simply making-to-order garments—thousands of garments—at a smaller than common margin of profit—Garments suitable for the man limited to $20 or the one privileged to spend $50.

You'll find our stores in all the principal cities. We also receive many mail orders. Inspection and correspondence invited.

Trousers to order,	$ 5 to $15
Suits to order,	$20 to $50
Overcoats to order,	$18 to $45

Large assortment.

CHICAGO. ST. PAUL. BOSTON. CINCINNATI. WASHINGTON. KANSAS CITY. HARTFORD.

Nicoll THE TAILOR

NEW YORK. SAN FRANCISCO. PORTLAND, ORE

ST. LOUIS. OMAHA. DENVER. PITTSBURG. INDIANAPOLIS. MINNEAPOLIS. LOS ANGELES.

ED PINAUD'S
FAMOUS QUININE HAIR TONIC.

SMOKE TANSILL'S PUNCH 5c. CIGAR. 30 YEARS THE STANDARD.

Another Reason Why Your Entire Stock, Bond and Banking Business Should be Transacted With LEWIS G. TEWKSBURY, 50 Broadway, N. Y.: He allows 4 per cent. interest on idle deposits subject to sight draft.

KIRK'S SHANDON BELLS TOILET SOAP

Leaves a Delicate and Lasting Odor.

AN IDEAL COMPLEXION SOAP.

For sale by all Drug and Fancy Goods Dealers, or if unable to procure this **Wonderful Soap,** send **25 Cents** in stamps and receive a cake by return mail.

JAS. S. KIRK & CO., Chicago.

SPECIAL—Shandon Bells Waltz (the popular Society Waltz) sent FREE to anyone sending us three wrappers of Shandon Bells Soap.

RED HAND ALLSOPP'S ALE.

BOTTLED BY THE BREWERS IN ENGLAND.
HIGHEST GRADE IMPORTED.
SOLD EVERYWHERE.
New York Branch, 92 PEARL ST. E. L. ZELL, Agent.

DEAFNESS AND HEAD NOISES CURED by Peck's Invisible Tubular Ear Cushions. Whispers heard. Successful when all remedies fail. Write for book of proofs **FREE.** Sold only by F. Hiscox, **853** Broadway, New York.

---

8 Per Cent. Net sounds good for idle money, but $2.475 net is not impossible revenue from one acre Italian Prunes in Oregon. Investment Share Certificates on installments. Crops and Banks never fail in Oregon. Send for new Prospectus. The Farm Trust & Loan Co., Portland, Ore.

BEEMAN'S PEPSIN GUM

THE PERFECTION OF CHEWING GUM.
A DELICIOUS
REMEDY
FOR ALL FORMS OF
INDIGESTION.

1-3 of an ounce of Pure Pepsin mailed on receipt of 25c.

CAUTION—See that the name **Beeman** is on each wrapper.

Each tablet contains one grain pure pepsin, sufficient to digest 1,000 grains of food. If it cannot be obtained from dealers, send five cents in stamps for sample package to

BEEMAN CHEMICAL CO., 77 **Lake St., Cleveland, O.**
ORIGINATORS OF PEPSIN CHEWING GUM.

BIG, BOLD BICYCLE BARGAIN.

A 28-inch, ball-bearing, tangent spoke, finished in nickel and enamel, forged steel cranks, plunger brake, mud guards, improved Garford saddle, for **$35**

Write for catalogue and bargain-list. J. E. POORMAN, Cincinnati, O.

Liebig COMPANY'S
Extract of Beef.

FOR TWENTY-FIVE YEARS

THE STANDARD FOR PURITY,
FLAVOR AND WHOLESOMENESS.

Genuine only with Justus von Liebig's signature as shown: J. v. Liebig

---

The Hoffman House BOUQUET CIGAR

Smoked by Connoisseurs.
On Sale at all Popular Clubs, Cafes, Hotels,
AND DEALERS GENERALLY.
FOSTER, HILSON & CO., Makers,
Cor. 39th St. and First Avenue, New York.
P.S.—If your dealer does not keep them order direct of us.

KODAKS

are always sold loaded ready for immediate use. They can be used for roll films or glass plates. The new

Daylight Kodak

can be loaded in daylight. Registers exposures and locks automatically when a new film is turned into place.

$8.50 to $25.00

Send for Circulars.

THE EASTMAN COMPANY,
ROCHESTER, N. Y.

A man in a brown study must have some object to give color to his thoughts.—*New Orleans Picayune.*

McCASSY BROS. & CO. of Cincinnati, Ohio, make the finest toilet soaps in the world. None better.

Ingalls wants to be congressman-at-large. In Mr. Hill this country has a senator-at-large, and that's about all it can stand at one time.—*Chicago Mail.*

Secure a sound mind, which seldom goes without sound digestion, by using the genuine Angostura Bitters of Dr. J. G. B. Siegert & Sons. At all druggists.

The Sohmer piano is a wonderful instrument, and will undoubtedly take the lead throughout the musical world. Its principal qualities, which have so excited the admiration of musical people, are its strength, richness and fullness of tone, possessing a light action, delightfully flexible to the touch, suitable for either the concert-room or parlor. With these combined qualities its destiny to become the most popular instrument in the world is assured.

Weak stomach strengthened by Beecham's Pills.

E. B. Walthall & Co., druggists, Horse Cave, Ky., say: "Hall's Catarrh Cure cures every one that takes it." Sold by druggists, 75c.

JOSEPH GILLOTT'S
STEEL PENS.

GOLD MEDAL, PARIS EXPOSITION, 1889.

THE MOST PERFECT OF PENS.

IF YOU ARE A PIPE SMOKER,
we want YOU to try GOLDEN SCEPTRE—all the talk in the world will not convince as quickly as a trial that it is almost **perfection.** We will send on receipt of 40c. a sample ¼ pound can to any address.
SURBRUG, 159 FULTON STREET, NEW YORK CITY.
Prices GOLDEN SCEPTRE: 1 lb., $1.40; ½ lb., 65c.; ¼ lb., 35c. Postage, 1 lb., 20c.; ½ lb., 10c.; ¼ lb., 5c. Send for pamphlet of our goods giving list of dealers who handle them.

WIGS and **HAIR GOODS** of every description for ladies and gentlemen on hand and made to order. Send for my circular.
L. RAUCHFUSS,
ESTABLISHED 1849. 44 East 12th St., NEW YORK.

Hotels Everywhere.

NEW YORK CITY.
BREVOORT HOUSE, Fifth Avenue (near Washington square), New York. O. B. Libby.
GRAND UNION HOTEL, European Plan. (Opposite Grand Central Depot, 42d st.), New York. *Rooms $1 a day and upwards. Baggage to and from Grand Central depot free.*

ALBANY, N. Y.
KENMORE, H. J. & F. W Rockwell. Am. plan. $3. up.
KEELER'S EUROPEAN HOTEL, Maiden Lane, Albany.

BALTIMORE, MD.
ST. JAMES HOTEL, Eu. Plan. Geo. F. Adams. $1.50 up.

ELK and other Mounted Heads, Animals, Birds, Fur Rugs, Sioux Relics. Send stamp for photos and List. J. D. Allen, Taxidermist, Mandan, N. D.

Burlington Route

BEST LINE
CHICAGO AND ST. LOUIS
TO
Kansas City & Omaha

He—"Can you keep a secret?" *She*—"Yes, but I don't want to. What's the good of having a secret that you can't tell?"—*Somerville Journal.*

Columbia BICYCLES.
GUARANTEED.

Catalogue free on application to the nearest Columbia Agent, or sent by mail for two 2-cent stamps.
POPE MFG. CO., 221 Columbus Ave., Boston.

You are growing a Mustache,

but it is neither elegant nor satisfactory! You know why! Follow the example of 25,000 gentlemen who added beauty to personal appearance by using The Mustache Improver, a silk instrument. For sale by druggists, or sent free on receipt of 40c., postal note or stamps.
J. V. RUSSELL & CO., 7 Dey St., New York.

DRUNKENNESS Or The Liquor Habit Cured at Home in 10 Days, by Administering Dr. Haines' Golden Specific.
It can be given in a cup of coffee or tea, without the knowledge of the person taking it; it is absolutely harmless, and will effect a permanent and speedy cure, whether the patient is a moderate drinker or an alcoholic wreck. It Never Fails. We Guarantee a complete cure in every instance. 48-page book Free.
GOLDEN SPECIFIC CO., 185 Race St., Cincinnati, O.

CARL UPMANN'S
BOUQUET CIGAR.

BEWARE OF IMITATIONS.
AMERICA'S FAVORITE TEN-CENT CIGAR.
For Sale by First-class Dealers Everywhere.
FACTORY 406 and 408 E. 59TH ST., N. Y.

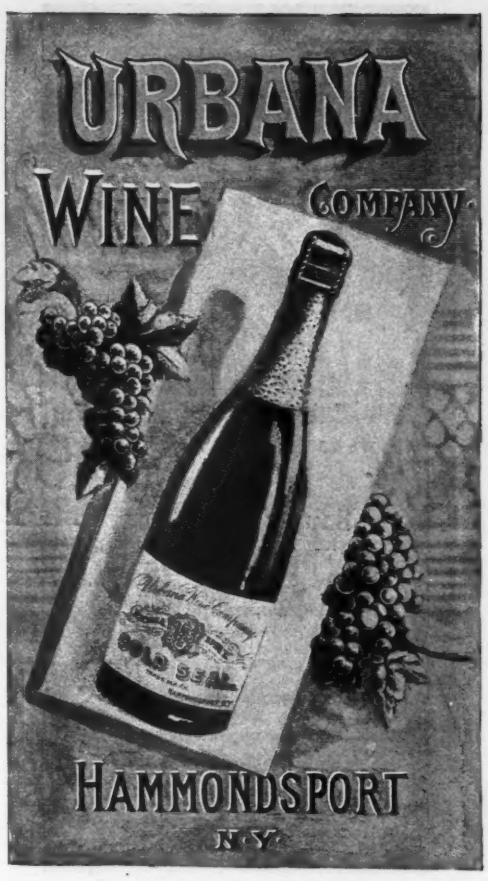

Pronounced by connoisseurs
THE BEST NATURAL SPARKLING WINE
produced in America.
For Sale by all Leading Wine-dealers and Grocers.

MADE BY
URBANA WINE COMPANY,
HAMMONDSPORT, N. Y.

OFFICERS:
HARLO HAKES, *President.* D. M. HILDRETH, *Vice-president.*
W. W. ALLEN, *Treasurer.* J. A. SWITZER, *Secretary.*
J. W. DAVIS, *General Superintendent.*

READY TO MAKE GARDEN?

Will you have the surroundings of your home a glow of color all Summer? There is no time to lose now. Read these offers.

12 Choice Hardy Perennial Plants, regular price $2.45, for only $1.35.
1 Oriental Poppy, 25 cts; 1 Double Pearl Achillea, 15 cts.; 1 Hardy Anemone, 25 cts.; 1 Larkspur, 25 cts.; 1 Hair-bell, 20 cts.; 1 Sweet Balm 20 cts.; 1 Siberian Ever-flowering For-get-me-not, 25 cts; 1 Scotch Pink, 15 cts.; 1 Sweet William, 15 cts.; 1 Crested Iris, 15 cts.; 1 Phlox, 20 cts.; 1 Moss Pink, 15 cts.

12 Superb Chrysanthemums, regular price $3.15, for only $1.75.
1 Harry May, the winner of all prizes, $1.00; 1 Ulysses, 25 cts.; 1 Shasta, 15 cts.; 1 Mrs. Grace Hill, 25 cts.; 1 Mrs. DeWitt Smith, 15 cts.; 1 John Dyer, 25 cts.; 1 Excellent, 15 cts.; 1 Violet Rose, 15 cts.; 1 John Lane, 15 cts.; 1 L. B. Dana, 15 cts; 1 W. W. Lunt, 25 cts; 1 Mr. James R. Pitcher, 25 cts.

12 large packets Flower Seeds, regular price $1.30 for only 85 cts.
1 Yellow Sweet Pea "Orange Prince," 10 cts.; 1 White Sweet Pea "Alba Magnifica," 10 cts.; 1 Brilliant Scarlet Sweet Pea "Cardinal," 10 cts.; 1 Striped Sweet Pea "Princess of Wales," 10 cts.; 1 Mammoth Verbena, 20 cts.; 1 Double Phlox, 10 cts.; 1 Starred and Striped Petunia, 10 cts; 1 Double Camelia Flowered Balsam, 10 cts.; 1 Double Portulaca, 10 cts.; 1 Double Zebra Zinnia, 10 cts.; 1 Trimardeau Pansy, extra large, 10 cts.; 1 Double Hollyhock, 10 cts.

12 large packets Vegetable Seeds, regular price $1.10, for only 75 cts.
1 Eclipse Beet, 10 cts.; 1 Early Ruby Tomato, 10 cts.; 1 New York Lettuce, 5 cts.; 1 French Breakfast Radish, 5 cts.; 1 Prize-taker Onion, 10 cts.; 1 Oxheart Carrot, 10 cts; 1 Succession Cabbage, 10 cts.; 1 Emerald Parsley, 10 cts.; 1 White Spine Cucumber, 5 cts.; 1 Prolific Marrow Squash, 5 cts.; 1 Improved Jenny Lind Musk Melon, 10 cts.; Snowball Cauliflower, 20 cts.

6 Brilliant Rooted Tuberous Begonias, regular price $2.00, for only $1.35.
1 Red, 30 cts.; 1 White, 30 cts.; 1 Pink, 30 cts.; 2 Orange, 30 cts.; 1 Bronze, 30 cts.; 1 Yellow 50 cts.

Or, the five collections, regular price $10.00, for only $4.75.

Our GRAND DESCRIPTIVE CATALOGUE, illustrated with 100 original half-tone full page photo-engravings, is sent with every order.

PITCHER & MANDA,
United States Nurseries, Short Hills, N. J.
P. S. See our previous offers.

HOW TO WIN AT CARDS,
DICE, ETC. A sure thing, sent free to any one on receipt of 4c. stamps to pay postage. Address or call in person, MOR SUYDAM, 22 Union sq., New York.

SICKNESS AMONG CHILDREN,
especially infants, is prevalent more or less at all times, but is largely avoided by giving proper nourishment and wholesome food. The most successful and reliable of all is the Gail Borden "Eagle" Brand Condensed Milk. Your grocer and druggist keep it.

CONSUMPTION CURED.
An old physician, retired from practice, had placed in his hands by an East Indian missionary the formula of a simple vegetable remedy for the speedy and permanent cure of Consumption, Bronchitis, Catarrh, Asthma and all Throat and Lung Affections; also a positive and radical cure for Nervous Debility and all nervous Complaints. Having tested its wonderful curative powers in thousands of cases, and desiring to relieve human suffering, I will send free of charge to all who wish it this recipe in German, French or English, with full directions for preparing and using. Sent by mail by addressing, with stamp, naming this paper, W. A. NOYES, 820 POWERS' BLOCK, ROCHESTER, N. Y

"WORTH A GUINEA A BOX."

BEECHAM'S PILLS
(Tasteless—Effectual.)
FOR ALL
BILIOUS and NERVOUS DISORDERS,
Such as Sick Headache, Wind and Pain in the Stomach, Giddiness, Fullness, Swelling after Meals, Dizziness, Drowsiness, Chills, Flushings of Heat, Loss of Appetite, Shortness of Breath, Costiveness, Scurvy, Blotches on the Skin, Disturbed Sleep, Frightful Dreams, All Nervous and Trembling Sensations, and Irregularities Incidental to Ladies.

Covered with a Tasteless and Soluble Coating.

Of all druggists. Price **25** cents a box.
New York depot, 365 Canal street. 117

R. H. MACY & CO.
6TH AVE., 13TH TO 14TH STREET, N. Y.

SINCE MOVING INTO NEW BUILDING
we have added 75,000 square feet to our floor area, thereby
GREATLY ENLARGING ALL DEPARTMENTS.

OUR SPRING AND SUMMER CATALOGUE,
the most complete of its kind ever issued, of 315 illustrated pages,
WAS ISSUED APRIL 1st,
and will be mailed free to any address outside the city.

WIESBADEN.
HOTEL DU NORD.
WILHELM STRASSE NEAR STATION.
Cure-house and Kochbrunnen, Bath, Lift, Excellent Kitchen.

When you ask your grocer for Java, he does not offer you Maracaibo and say it is "just as good."

When you ask your druggist for Scott's Emulsion of cod-liver oil, if he is honest, he will not try to sell you something "just as good."

Why do you want it? The answer is in a book on CAREFUL LIVING; we send it free.

SCOTT & BOWNE, Chemists, 132 South 5th Avenue, New York.
Your druggist keeps Scott's Emulsion of cod-liver oil—all druggists everywhere do. $1. 41

Arnold, Constable & Co.

Summer Silks,
RONGEANT GLACÉ.
New and fresh assortments of this fashionable article by last steamer.
INDIA PONGEES. CORAHS.
Great novelty is shown in our latest importations of these sterling favorites.
India Silk Shirtings.

Broadway & 19th st.
NEW YORK.

SEND FOR CATALOGUE.
COMBINATION SAFETIES, with Rubber Tires, Mud Guards, Brake and Tool Bag.

	FACTORY PRICE.	OUR PRICE.
22-inch, Boys' & Girls'	$18 00...	$10 80
24-inch, Boys' & Girls'	35 00...	21 00
26-inch, Boys' & Girls'	40 00...	24 00
28-inch, Ball Bearings	75 00...	40 00
30-inch, Ball Bearings	110 00...	64 40
30-inch, Gents' "	90 00...	46 00
30-inch Dunlop Pneumatic, 2-inch Tires	150 00...	90 00

E. C. MEACHAM ARMS CO., ST. LOUIS, MO.

"Clean and Genuine."

"I had the pleasure of a walk through the factory, and to say that I have been pleased is not to tell the whole truth; surprised and delighted is what I ought to say. Everything is so clean and so genuine that success more and more is sure to be the result."

(Testimonial written by one of our numerous visitors in our Visitors' Record).

The "Franco-American" Soups and Plum Pudding are uniform in quality and the only brand to use. All leading grocers have it, but beware of imitations. Catalogue sent on application.

Sample can of Soup or Plum Pudding sent postage prepaid on receipt of 14 cents.

Franco-American Food Co.,
West Broadway & Franklin Street, New York.

Judge IS PRINTED WITH **INK** MANUFACTURED BY THE **AULT & WIBORG CO.** Offices { 68 Beekman St., New York. 332 Dearborn St., Chicago. Factory, Cincinnati, Ohio.

Victor · · Bicycles

BEFORE SELECTING

your bicycle for the coming season, be sure that you are right on the tire question.

Tires to-day are divided into four groups; first, Victor Cushion Tires; second, Pneumatic Tires; third, inflated "hose pipes"; fourth, hose pipe cushions.

Remember that makers who failed last year with their cushion tires are trying to divert attention by offering so-called pneumatics, which are mostly inflated hose pipes.

Remember that the Victor Cushion Tire is the best on earth for general use; that it never had a rival.

Remember that the Victor Pneumatic Tire is the best pneumatic, but that nothing can be devised to compare with the Victor Cushion.

OVERMAN WHEEL CO.

BOSTON WASHINGTON. DENVER. SAN FRANCISCO.

A. G. SPALDING & BROS., SPECIAL AGENTS,
CHICAGO. NEW YORK. PHILADELPHIA.

DR. JAEGERS'

Sanitary Woolen System Co.

HERMANN SCHAEFFER, PRESIDENT; ERNEST BENGER, VICE-PRESIDENT.

Note NORMAL Beware

DR. JAEGER'S SANITARY WOOLLEN SYSTEM CO. SOLE CONCESSIONAIRES

our of

PROVE WARRANTED WOOL

Trade-Mark. Imitations!

We ask attention to our Complete Assortment of

DR. JAEGER'S

Sanatory Woolen

UNDERWEAR

For Men, Women and Children.

These Sanatory garments are guaranteed to be all-wool of the finest quality; they are made under Dr. Jaeger's supervision.

Send for Illustrated Catalogue.

Garments made to order, a specialty. Mail orders promptly attended to.

827 & 829 Broadway, New York.

Wholesale Office, 454 Broome St., New York.

DEPOTS:
153 B'way, below Cortlandt St., New York;
504 Fulton Street, Brooklyn, N. Y.;
1104 Chestnut St., Philadelphia, Pa.

As long as Claus Spreckels's sand holds out he will fight the sugar trust.—*Washington Post.*

HEALTH AND VIGOR FOR BRAIN AND NERVES.

CROSBY'S VITALIZED PHOSPHITES.

A Brain and Nerve Food of unequaled value for the relief of brain-weariness, failure of memory and nervous force, irritability wakefulness, night sweats, and all weaknesses caused by disease, worry, nervous strain, mental overwork, or excesses of any description. It restores vigor to brain and body. For thirty years indorsed by leading physicians and the best talented brain-workers.

DESCRIPTIVE PAMPHLET FREE.

Druggists or by mail ($1) from 56 West 25th Street, NEW YORK.

None Genuine Without this Signature. F. Crosby Co.

Also CROSBY'S COLD AND CATARRH CURE, Invaluable for Cold in the Head and Influenza. Price, 50 cents.

WE GET THERE. OTHERS TRY.

THE NEW ROUTE

BETWEEN

CHICAGO AND DENVER

VIA THE

Through Sleeping Cars, Electric Lighted, between CHICAGO OMAHA, LINCOLN AND DENVER.

GEO. H. HEAFFORD, GEN'L PASSENGER AGENT, CHICAGO, ILL.

WASHBURN

Guitars, Mandolins & Zithers in volume and quality of tone are the BEST IN THE WORLD. Warranted to wear in any climate. Sold by all leading dealers. Beautifully illustrated souvenir catalogue with portraits of famous artists will be Mailed FREE.

LYON & HEALY, CHICAGO.

"How is it Jones draws a pension? He was never in the war." "I know it; but he lost his voice shoutin' at the surrender."—*Atlanta Constitution.*

"AMERICA'S GREATEST RAILROAD."

NEW YORK CENTRAL

& HUDSON RIVER RAILROAD.

FOUR-TRACK TRUNK LINE.

Reaching by its through cars the most important commercial centers of the United States and Canada, and the greatest of America's Health and Pleasure resorts.

Direct Line to NIAGARA FALLS

by way of the historic Hudson River and through the beautiful Mohawk Valley.

All trains arrive at and depart from GRAND CENTRAL STATION, 4th Ave. and 42d St., New York, centre of Hotel and Residence section.

ONLY RAILROAD STATION IN NEW YORK.

BEATTY Pianos $175. Organs $48. Want Agents. Cat'lg FREE. Dan'l F. Beatty, Wash'ton, N. J.

CARPENTER'S AUTOMATIC LACE BACK PATENTED

IF

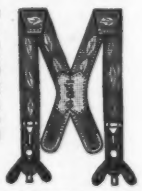

You don't want comfort. If you don't wish to look well dressed. If you don't want the best, then you don't want the Lace Back Suspender. Your dealer has it if he is alive. If he isn't he shouldn't be your dealer. We will mail a pair on receipt of $1.00. None genuine without the stamp as above.

Lace Back Suspender Co., 57 Prince Street, N. Y.

Driver—"See that woman wavin' her umbrella over there?" *Passenger*—"Yes." *Driver*—"What do you 'spose she's doin'; tryin' to flirt with us?"—*Washington Star.*

STUDY LAW AT HOME.

TAKE A COURSE IN THE SPRAGUE CORRESPONDENCE SCHOOL OF LAW. (Incorporated.)

Send ten cents (stamps) for particulars to

J. COTNER, JR., SEC'Y, DETROIT, MICH.

538 WHITNEY BLOCK.

LOVELL DIAMOND CYCLES **$85**

For Ladies and Gents. Six styles in Pneumatic Cushion and Solid Tires.

Diamond Frame, Steel Drop Forgings, Steel Tubing, Adjustable Ball Bearings to all running parts, including Pedals. Suspension Saddle.

Strictly HIGH GRADE in Every Particular.

Send 6 cents in stamps for our 100-page illustrated catalogue of Guns, Rifles, Revolvers, Sporting Goods, etc.

Bicycle Catalogue FREE.

JOHN P. LOVELL ARMS CO., Mfrs., 147 Washington St., BOSTON, MASS.

PROMPT RELIEF

For biliousness, diarrhœa, nausea, and dizziness, take

Ayer's Pills

the best family medicine, purely vegetable.

Every Dose Effective

CANDY Send $1.25, $2.10 or $3.50 for a retail box, by express, prepaid west of New York and east of Denver, of the best Candies in the World, put up in handsome boxes. All strictly pure. Suitable for presents. Try it once. Address **C. F. GUNTHER, Confectioner, 212 State St., Chicago.**

Smoother than gold. More durable than pure steel.

ZINK TADELLA ALLOYED-ZINK ZINK

TRADE MARK

Samples free at your stationer's. If he hasn't them, we will send you card of twelve styles for 10 cents.
TADELLA PEN CO., St. Paul, Minn.

The story of the French revolution of 1792 and '93 is always interesting, but when told in the thrilling words of the great Alexander Dumas it becomes entrancing, and the event most worthy of notice is the flight of Louis XVI. and his capture, including life sketches of Marie Antoinette, Robespierre, Princess Lamballe, the female element in politics, the Cordeliers, the Jacobins' club, etc., all of which is vividly set forth in "LOVE AND LIBERTY," just published in "*Peterson's New Twenty-five Cent Series*" of choice fiction, which now numbers over one hundred volumes, and a complete list of them will be sent to any address; and when not to be had of your bookseller copies will be sent by mail on receipt of retail price by the publishers, T. B. Peterson & Brothers, Philadelphia, Pa.

DETECTIVES

Wanted in every county to act in the Secret Service under instructions from Capt. Grannan, ex-Chief Detectives of Cincinnati. Experience not necessary. Established 11 years. Particulars free. Address **Grannan Detective Bureau Co.** 44 Arcade, Cincinnati, O. The methods and operations of this Bureau investigated and found lawful by United States Government.

AROUND THE WORLD.

Canadian Pacific Railway,

FOR $610.00.

Tickets good starting via either the eastward or westward routes. For pamphlets, time tables and other information, apply to E. V. Skinner, Gen. Eastern Agent, 353 Broadway, N.Y.

TRADE E&W MARK — EARL & WILSON'S LINEN COLLARS & CUFFS BEST IN THE WORLD

HENRY LINDENMEYR & SONS,

PAPER WAREHOUSE.

Nos. 15 and 17 BEEKMAN STREET, BRANCH, 31, 33, 35 and 37 EAST HOUSTON STREET, } NEW YORK.

18th Edition, postpaid for 25c. (or stamps).

THE HUMAN HAIR,

Why it Falls off, Turns Gray, and the Remedy.
By PROF. HARLEY PARKER, F. R. A. S.
C. K. LONG & Co., 1013 Arch St., Philadelphia, Pa.
"Everyone should read this little book."—*Athenæum.*

Blank Books All kinds kept in Stock and made to order by **Findler & Wilson,** 146 Nassau St., New York.

THE GREAT AMERICAN TEA COMPANY

GOOD NEWS TO LADIES.

ENTIRE NEW DEPARTURE. HANDSOME PRESENT TO EVERY CUSTOMER. Greatest offer. Now's your time to get orders for our celebrated **Teas, Coffees and Baking Powder,** and secure a beautiful Gold Band or Moss Rose China Tea Set, Dinner Set, Gold Band Moss Rose Toilet Set, Watch, Brass Lamp, Caster, or Webster's Dictionary. 3 1-2 lbs. Fine Tea by Mail on receipt of $2.00 and this "ad."

GREAT AMERICAN TEA CO., 31 Vesey St., New York.

PILES **INSTANT RELIEF.** Cure in 15 days. Never returns. No purge. No salve. No suppositories. REMEDY MAILED FREE. Address J. H. REEVES, Box 3290, New York City, N.Y.

Judge's Library. **Monthly Circulation, 85,000 copies.** Best advertising medium for the money in the wide, wide world. Rates on application.

Johnny—"Where are you goin'?" *Tommy*—"Home. Don't you hear maw a-callin' me?" *Johnny*—"That's nothin'. She called you two or three times before." *Tommy*—"Yes; but she's out at the peach-tree now cuttin' off a ultimatum."—*Indianapolis Journal.*

WHAT MORE DO YOU WANT?

Shortest line, fastest time, low rates, union depots, Pullman diners and sleepers, fine scenery and perfect service on the Union Pacific to all points west.

Anxious father—"And so, my son, you really think you know more than your father?" *Young hopeful*—"Sure. You said yourself that you couldn't teach the umpire how to play base-ball."—*Boston Post.*

The fame of their music spreads near and afar,
The "Washburn," "Marquette," and the "Lakeside" guitar.

Sold by all music-dealers. Manufactured by Lyon & Healy, Chicago. *Catalogue free.*

A merchant may drive a fast horse, but he never objects to taking other people's dust.—*Binghamton Republican.*

E. COUDRAY'S "BOUQUET CHOISI"

PERFUME FOR THE HANDKERCHIEF

DELICIOUS SCENT.—LATEST CREATION
of **E. COUDRAY** in **PARIS**

SOLD BY ALL PRINCIPAL PERFUMERS, DRUGGISTS AND CHEMISTS OF U. S.

A. WERNER & Co. EXTRA DRY.

BEST CALIFORNIA CHAMPAGNE.

Made from 2 to 3 years old **Sonoma Valley Wine,**
AMERICA'S BEST PRODUCT

Our cellars, extending from Warren to Chambers st., are the finest wine cellars in this city. They enable us to carry sufficient stock to properly age the wine before drawing it off into bottles. The best proof of its superiority lies in the fact that we are patronized by the most prominent hospitals of New York, Brooklyn, and all parts of this country.

I have submitted A. Werner & Co.'s Extra Dry to a chemical analysis, and find it *free* from any impurities whatever. I therefore cordially recommend it as a *pure* and *healthy* American wine. A. OGDEN DOREMUS, M.D., LL. D.
Professor of Chemistry and Physics, College City of New York.

A. WERNER & CO., 52 Warren St.

COAT AND VEST TO ORDER,

In Clay's Diagonals,

$12.00 and $15.00.

THESE GOODS are soft-finished and won't gloss. We will give you a written guarantee that they are foreign goods. Leave your order for one of our $18.00 Spring Overcoats that cannot be beat. We have the largest line of trousers at $5.00 in this country.

TAKE NOTICE!

We have recently added a new department to our establishment, our object being to sell cloth by the yard on the smallest margin possible. With that end in view we are receiving cloth from the largest mills in the world. All our goods are shrunk and ready for use.

Samples and self-measurement guide forwarded by mail free of charge.

Representatives wanted in every state in the union to take orders for our stylish garments made to order.

JACOBS BROTHERS,

No. 229 Broadway (*opposite Post Office*),
Nos. 152 & 154 Bowery (*corner Broome St.*),
NEW YORK.

It is noted by the Washington *Star* that the girl who marries a title very frequently turns her fortune to a count.

WOODBURY'S FACIAL SOAP

For the Skin, Scalp and Complexion. The result of 30 years' experience. For sale at Druggists or sent by mail, 50c. A Sample Cake and 128 page Book on Dermatology and Beauty, Illustrated; on Skin, Scalp, Nervous and Blood Diseases and their treatment, sent sealed on receipt of 10c.; also Disfigurements like Birth Marks, Moles, Warts, Indian Ink and Powder Marks, Scars, Pittings, Redness of Nose, Superfluous Hair, Pimples, &c., removed.

JOHN H. WOODBURY, DERMATOLOGICAL INSTITUTE, 125 West 42nd Street, New York City.
Consultation free, at office or by letter. Open 9 a.m. to 9 p.m.

Men who Advertise and need a new idea now and then, will find a valuable assistant in the novel "Book of Ideas for Advertisers," just published by D. T. Mallett, New Haven, Conn., and sent on receipt of $1.00, postpaid. 48-page Descriptive Primer free for 2-cent stamp if applied for at once.

SYLPH CYCLES RUN EASY

Agents Wanted

Perfection of cycle manufacture. Hollow tires good; spring frames *better*, Sylph combines both and is BEST; no need now to ride springless cycles or depend on tires alone for comfort. Sylph 3 part *spring frame* destroys vibrat'n. Light, simple, strong. Cata. free. *Rouse-Duryea Cycle Co.*, 91 G St., Peoria Ill.

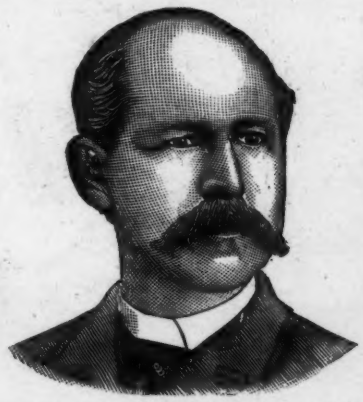

W. L. DOUGLAS

$3.00 SHOE THE BEST SHOE IN THE WORLD FOR THE MONEY.

Seamless shoe, without tacks or wax thread to hurt the feet; made of fine calf, stylish and easy. They equal hand-sewed costing from $4.00 to $5.00.

$5.00 Genuine Hand-sewed, the finest calf shoe ever offered for $5.00; equals imported shoes which cost from $8.00 to $12.00.

$4.00 Hand-sewed Welt Shoe, fine calf, stylish, comfortable and durable. The best shoe ever offered at this price; same grade as custom made shoes costing from $6.00 to $9.00.

$3.50 Police Shoe; Farmers, Railroad Men and Letter Carriers all wear them; fine calf, seamless, smooth inside, heavy thick soles, extension edge.

$2.50 fine calf, $2.25 and $2.00 Workingman's are very strong and durable.

Boys' $2.00 and $1.75 school shoes are worn by the boys everywhere; they sell on their merits, as the increasing sales show.

Ladies' $3.00 Hand-sewed shoes, best Dongola, very stylish; equal French imported shoes costing from $4.00 to $6.00. **$2.50, $2.00 and $1.75** shoe for Misses are the best fine Dongola. Stylish and durable.

Caution.—See that W. L. Douglas's name and price are stamped on the bottom of each shoe. **TAKE NO SUBSTITUTE.** Insist on local advertised dealers supplying you, and if they will not do so, send advertised price, stating kind desired and size and width usually worn. Shoes sent by mail to any part of the world, postage free.

W. L. DOUGLAS, BROCKTON, MASS.

PRESS OF FLESS & RIDGE PRINTING CO., FIFTH AVENUE, NEW YORK.

"THE COUNTRY NEEDS A CHANGE"—*Democratic newspaper cry.*

UNCLE SAM (*to Free-trade Editor*)—"I suppose that state of things would just about suit you, Eh? you Blockhead!"